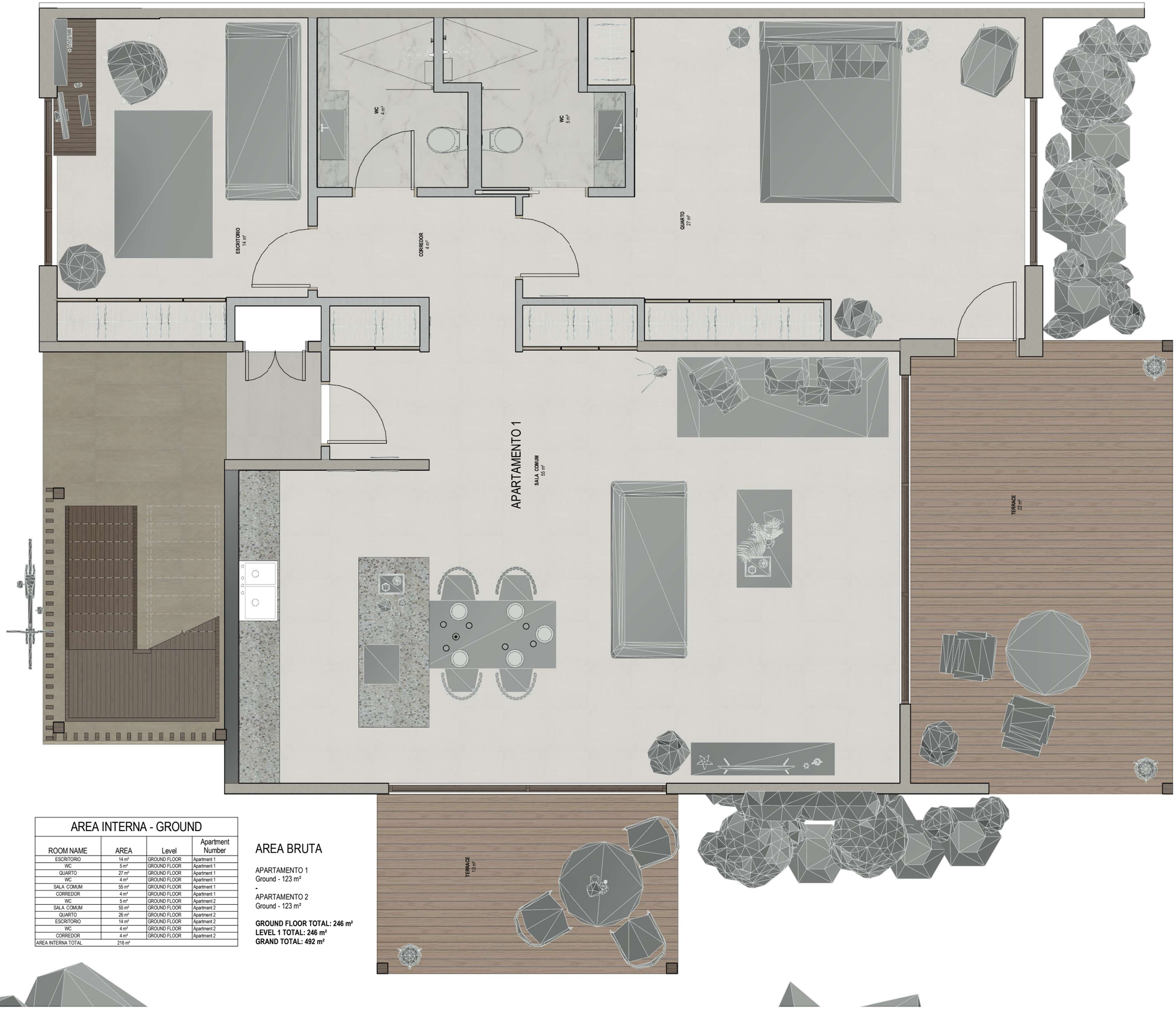


## AREA INTERNA - GROUND

| ROOM NAME | AREA | Level | Apartment Number |
|---|---|---|---|
| ESCRITORIO | 14 m² | GROUND FLOOR | Apartment 1 |
| WC | 5 m² | GROUND FLOOR | Apartment 1 |
| QUARTO | 27 m² | GROUND FLOOR | Apartment 1 |
| WC | 4 m² | GROUND FLOOR | Apartment 1 |
| SALA COMUM | 55 m² | GROUND FLOOR | Apartment 1 |
| CORREDOR | 4 m² | GROUND FLOOR | Apartment 1 |
| WC | 5 m² | GROUND FLOOR | Apartment 2 |
| SALA COMUM | 55 m² | GROUND FLOOR | Apartment 2 |
| QUARTO | 26 m² | GROUND FLOOR | Apartment 2 |
| ESCRITORIO | 14 m² | GROUND FLOOR | Apartment 2 |
| WC | 4 m² | GROUND FLOOR | Apartment 2 |
| CORREDOR | 4 m² | GROUND FLOOR | Apartment 2 |
| AREA INTERNA TOTAL | 216 m² | | |

## AREA BRUTA

APARTAMENTO 1
Ground - 123 m²
-
APARTAMENTO 2
Ground - 123 m²

**GROUND FLOOR TOTAL: 246 m²**
**LEVEL 1 TOTAL: 246 m²**
**GRAND TOTAL: 492 m²**

TLA
Tiago Luxton Architecture

TLA

| No. | Description | Date |
|---|---|---|
| 1 | revisions for manufacturers comment | 02.08.23 |
| 2 | CAD EXPORTS | 24.10.23 |
| 3 | Plan split | 15.11.23 |

# Amyra Park

# Apartamentos

## GR 01 -Apt 1

| | |
|---|---|
| Project number | 01 |
| Date | 28.03.21 |
| Drawn by | TL |
| Checked by | Checker |

A1000

| | |
|---|---|
| Scale | 1 : 25 |