

# PALMARES

OCEAN LIVING & GOLF

## 17D

Unit | Fração

## T4 (T3+1)

3+1 Bedrooms

Gross Private Area  
Área Bruta Privativa

3563 sq ft  
331 m<sup>2</sup>

Total Gross Area  
Área Bruta Total

6125 sq ft  
569 m<sup>2</sup>

Terraces  
Terraços

2250 sq ft  
209 m<sup>2</sup>

Parking Spaces  
Lugares de Estacionamento

3



		sq ft	
01	Living Room	592	55
02	Living Room	323	30
03	Dining Room	291	27
04	Kitchen	215	20
05	Butler Kitchen	86	8
06	Laundry	32	3
07	Bathroom	22	2
08	Suite	280	26
09	Bathroom	65	6
10	Suite	226	21
11	Bathroom	54	5
12	Hall	86	8
13	Terrace	592	55
14	Outdoor areas	388	36
15	Outdoor areas	258	24
16	Pool	301	28
17	Suite	258	24
18	Bathroom	86	8
19	Balcony	183	17
20	Patio	248	23
21	Patio	291	27
22	Circulation	226	21

Floor 0  
Piso 0



Floor 1  
Piso 1

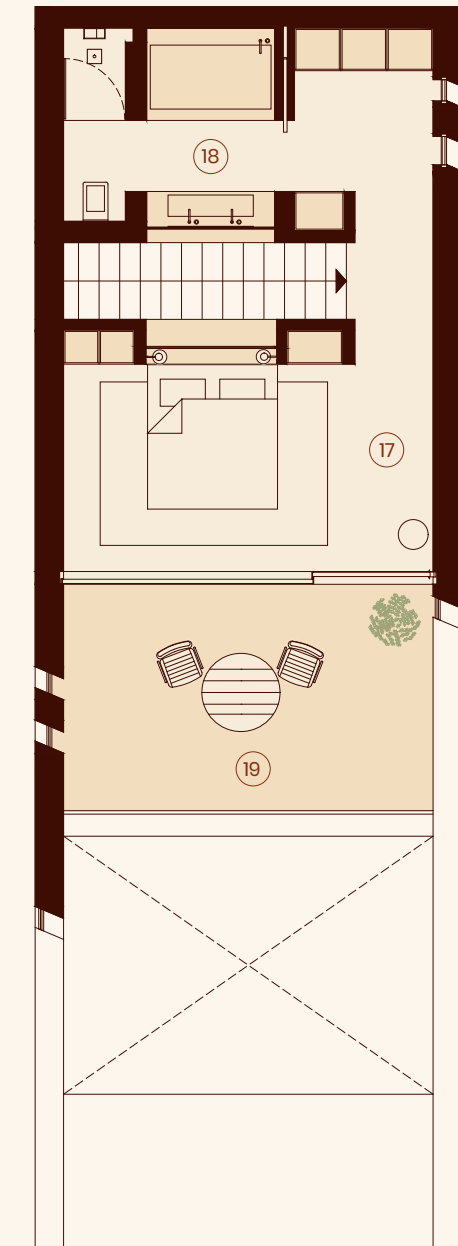

Garden  
Jardim

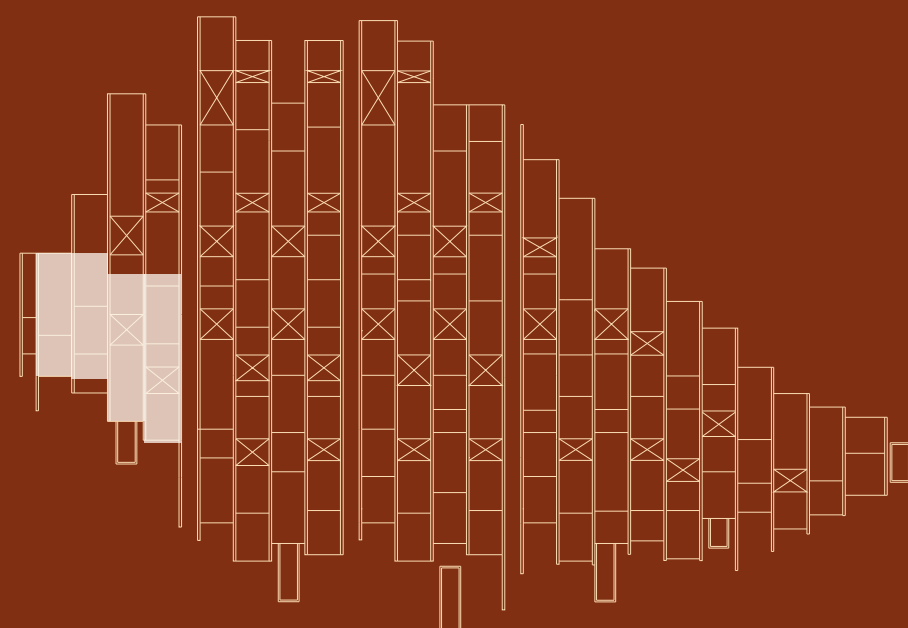
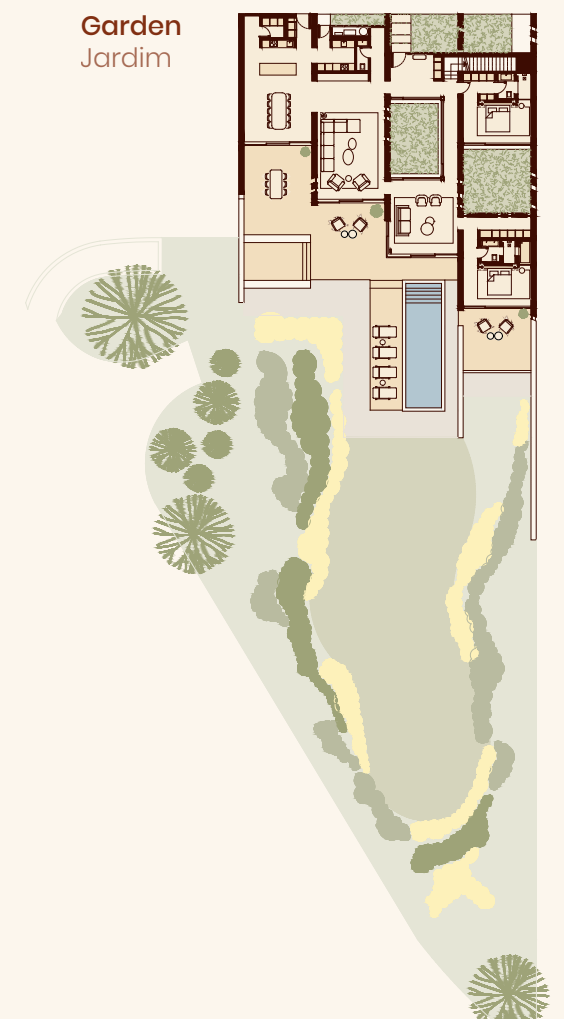

Signature Residences by

RCR ARQUITECTES

from:

The information, images and areas contained in the plans are merely indicative and may, within the scope of the licensing procedure and of the construction works, notably for administrative, technical, commercial, or legal reasons, be subject to modifications, alterations and/or adjustments without prior notice, and therefore have no contractual value.

As informações, imagens e áreas constantes das plantas são meramente indicativas e poderão, no âmbito do processo de licenciamento e de construção, nomeadamente por motivos de ordem administrativa, técnica, comercial ou legal, ser sujeitas a modificações, alterações e/ou ajustamentos sem aviso prévio, pelo que não têm qualquer valor contratual.