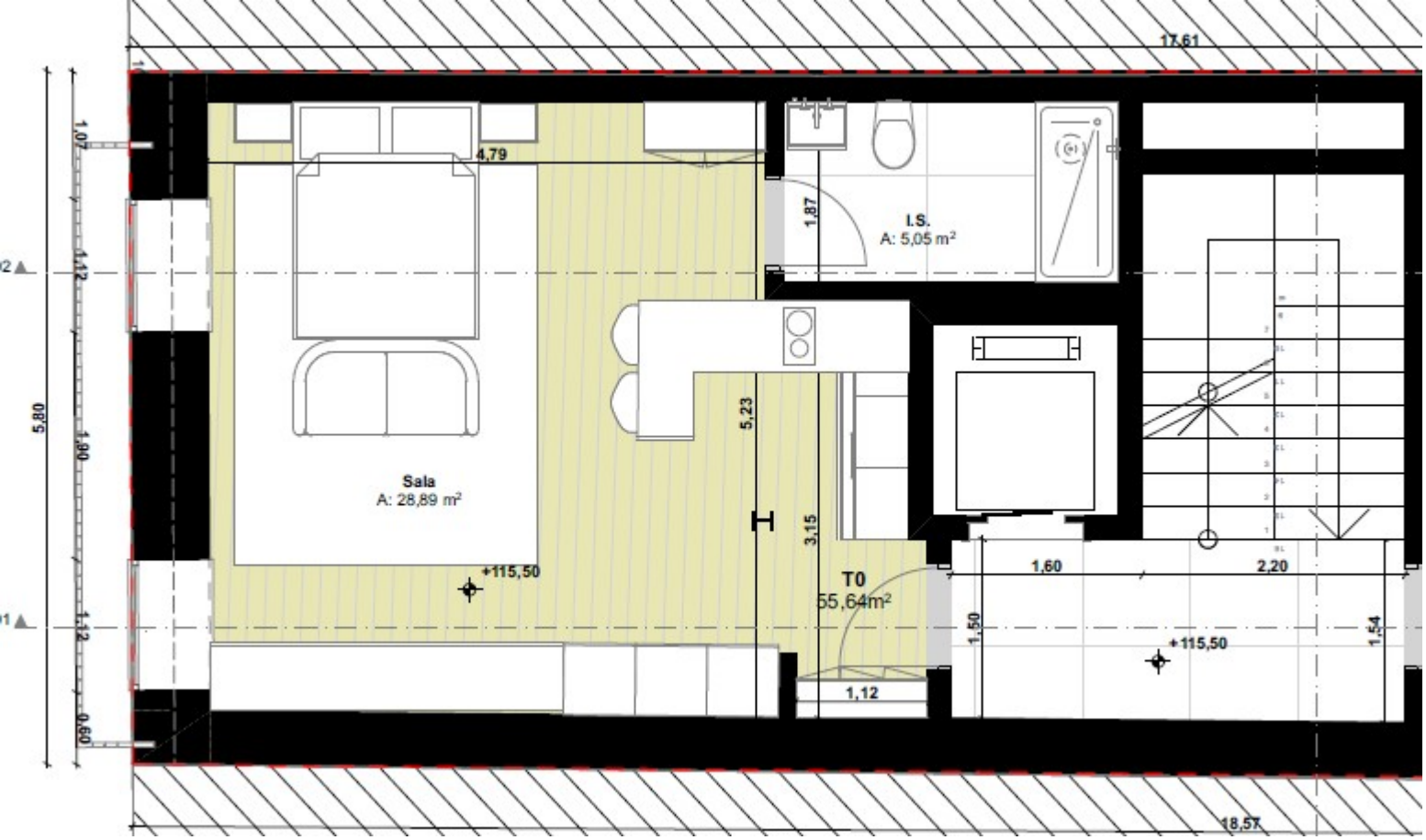
17,61
18,57
4,79
1,87
I.S.
A: 5,05 m²
5,23
3,15
Sala
A: 28,89 m²
+115,50
T0
55,64m²
1,60
2,20
1,50
1,54
+115,50
1,12
5,80
1,07
1,12
1,90
1,12
0,60