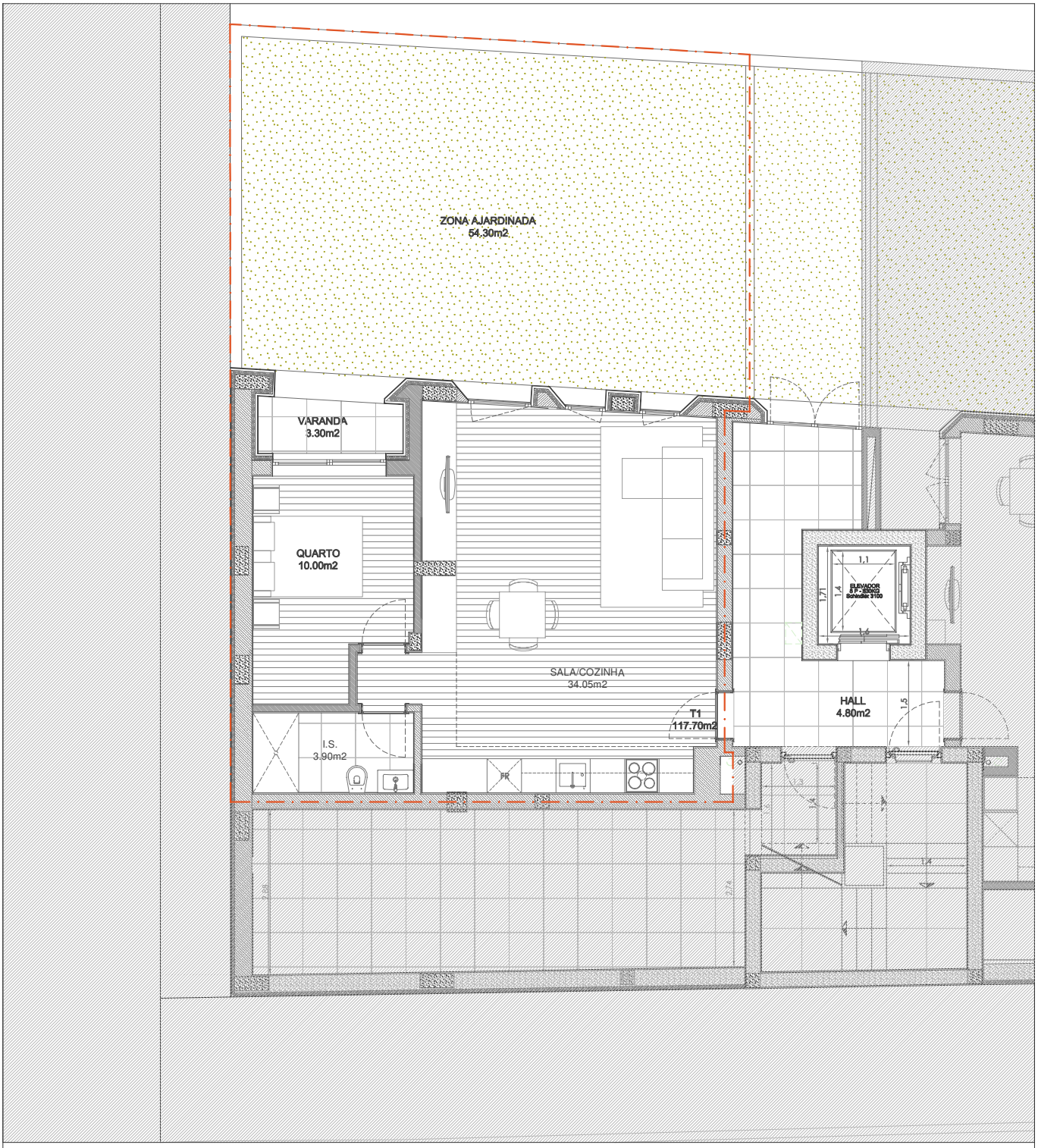

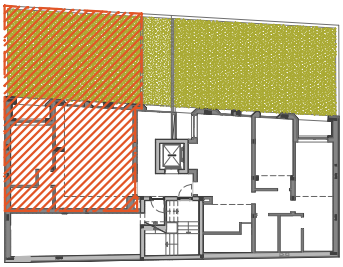

PLANTA - FRAÇÃO "A"